

PLAN SHOWING THE PROPOSED CONSTRUCTION OF FIRST FLOOR IN S.O. 132/1A OF VILLINJAMBAKKAM VILLAGE T.NQ, 13 VEDAVINAYAGAR ST. GANDHINAGAR WEST, AVADI TOWNSHIP

OWNER: TOMY RAJAM DENNIS.

FOR OFFICE USE ONLY

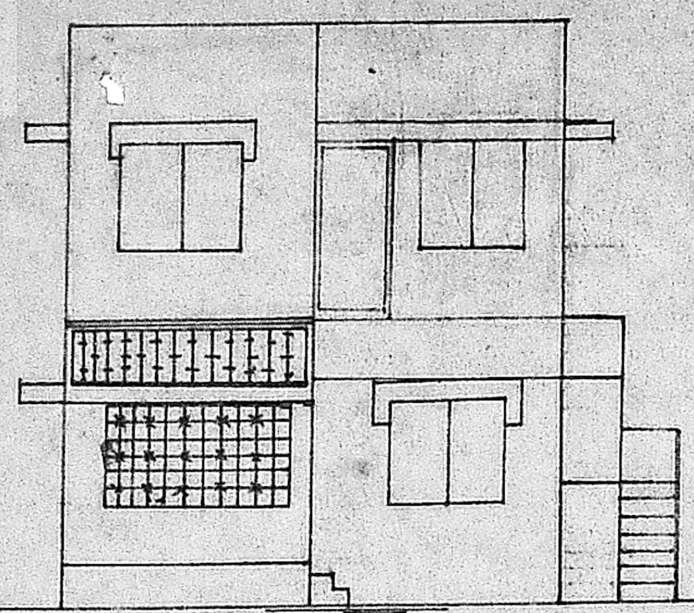

FRONT ELEVATION.

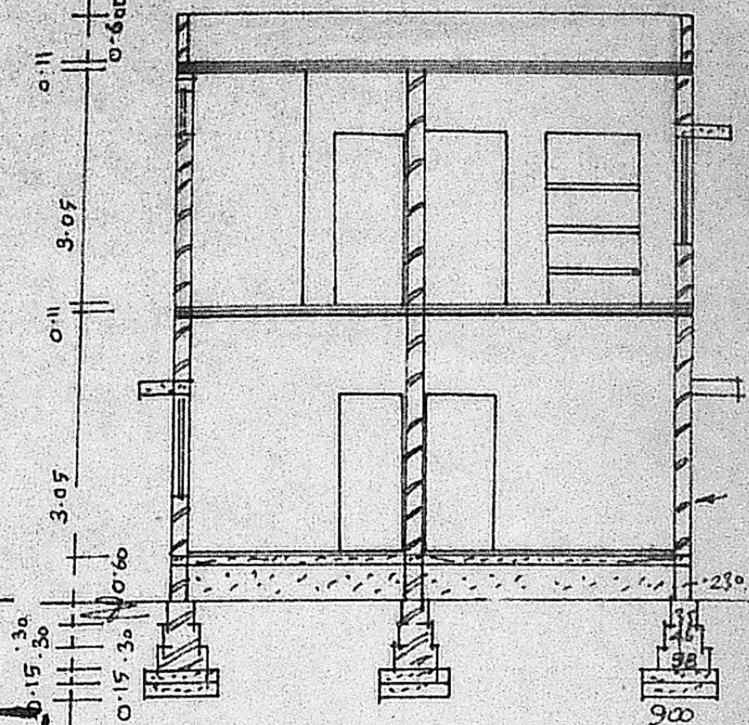

SECTION ON AB.

PARAPET WALL 2'0HT
 R.C.C 1:2:4 $4\frac{1}{2}$ TK.
 R.C.C SUN SHADE.
 B.W IN C.M 1:6.
 R.C.C 1:2:4 $4\frac{1}{2}$ TK.
 R.C.C 1:2:4
 B.W IN C.M 1:6
 PLINTH BEAM.
 C.C 1:4:8.
 SAND FILLING.

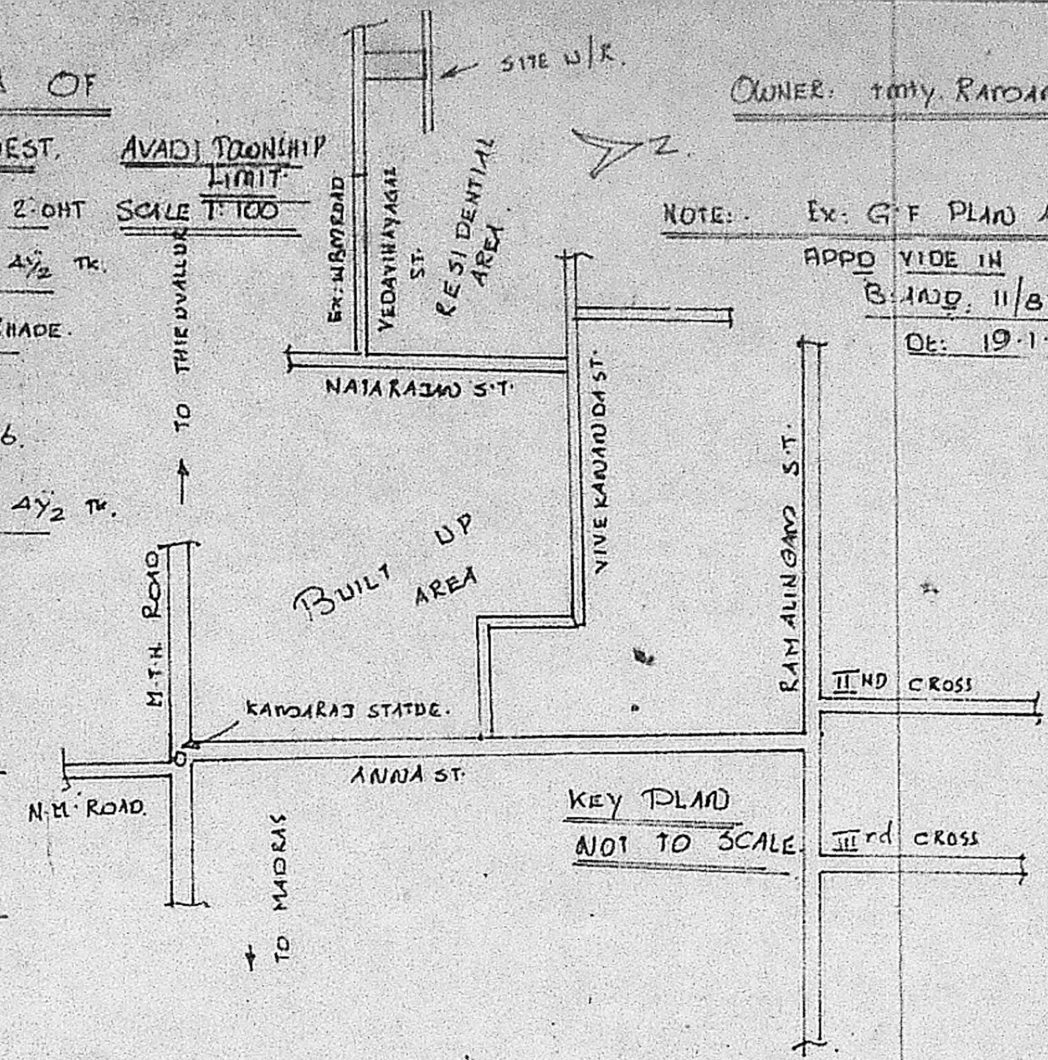

KEY PLAN
 NOT TO SCALE.

NOTE: Ex: G.F PLAN ALREADY APPROVED IN B.O. 11/83FI Dt: 19.1.85.

82
 719

Planning Permit No. A/1397/91
APPROVED
 SUBJECT TO THE CONDITIONS IN THIS OFFICE LETTER.
 No. A2/8955/91 Dt: 5-12-91
 VACANT SPACE
 e/c *Senaraj* 5112
 FOR MEMBER SECRETARY
 MADRAS METROPOLITAN
 DEVELOPMENT AUTHORITY
 MADRAS - 600 008.

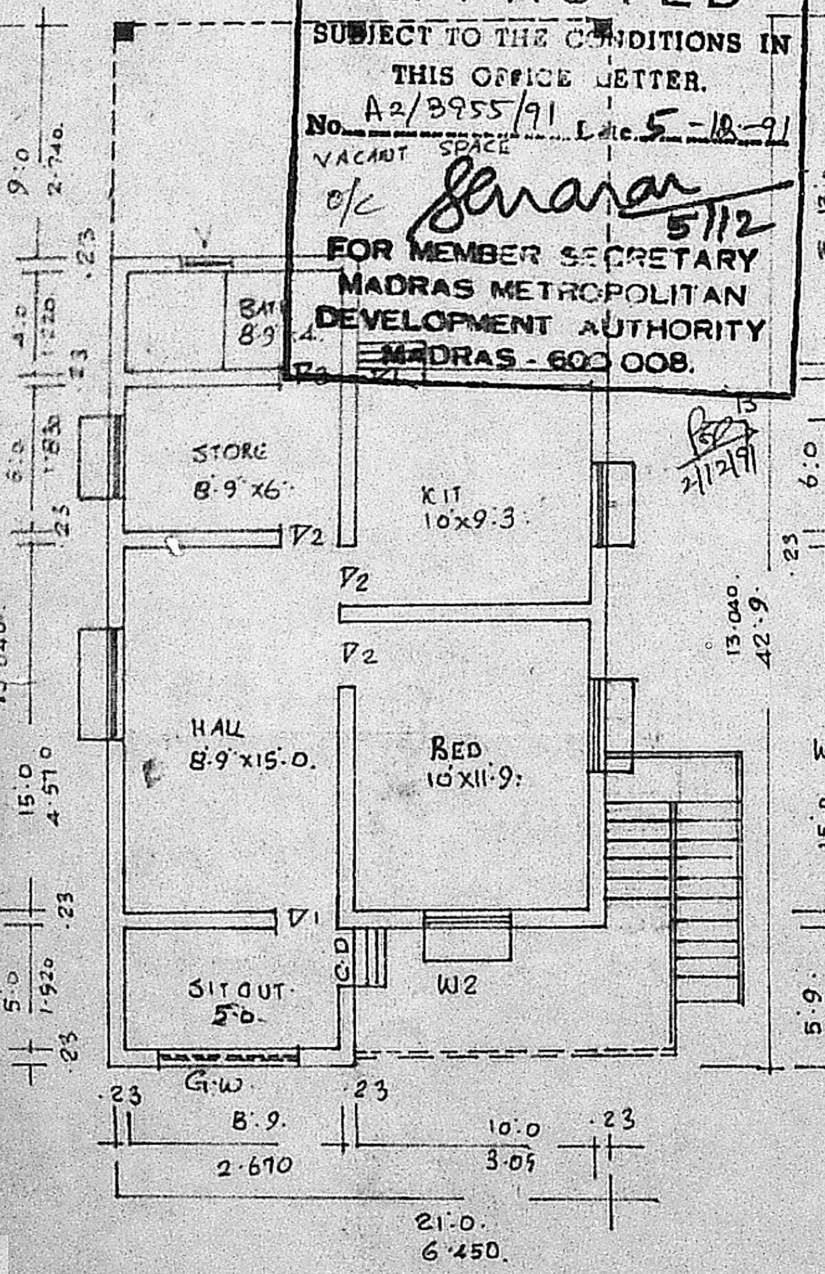

PLAN OF EX. G.F

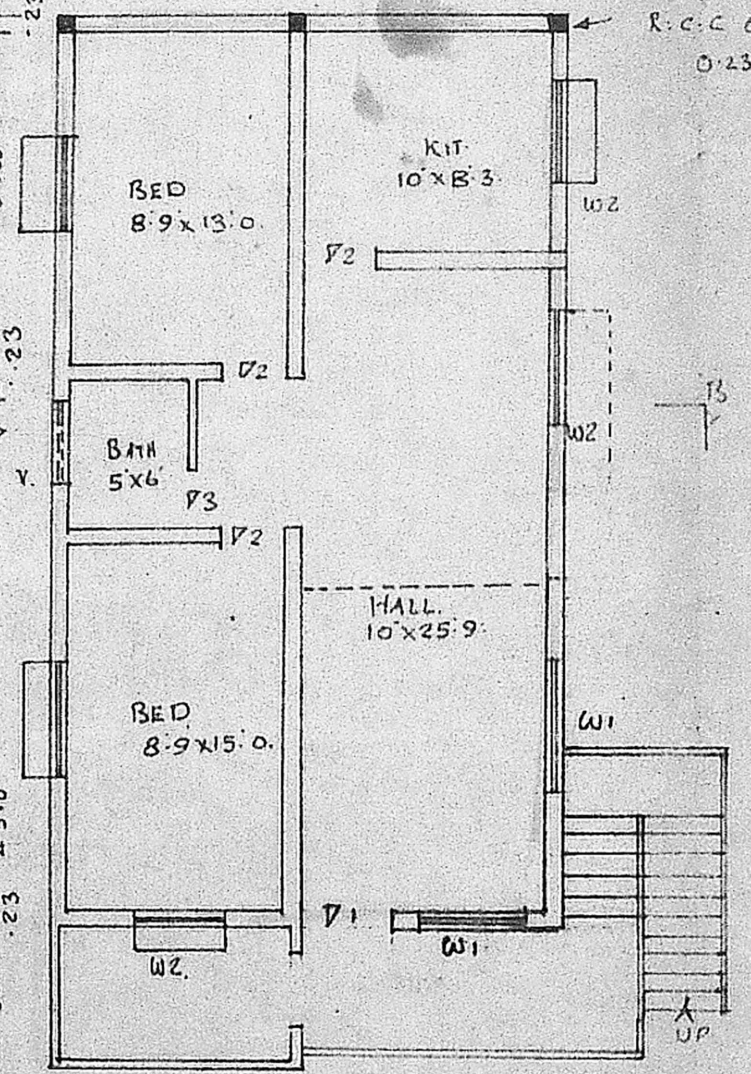

PLAN OF PRO. F.F

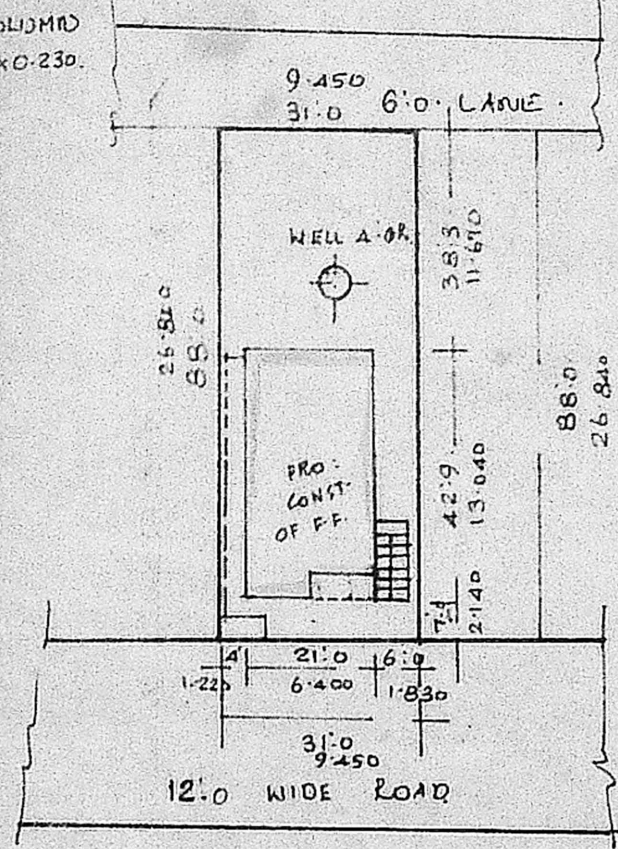

SITE PLAN
 SCALE 1:400.

BRIEF SPECIFICATIONS.

FOUNDATION	C.C 1:4:8 15CM TH OVER SAND FILLING.
SUPER STRUCTURE	BRICK WORK INC: 9:1:6. R.C.C 1:2:4 $4\frac{1}{2}$ TK WITH WEATHERING COURSE ON TOP.
FLOORING	C.C 1:4:8 10CM TH OVER HARD CORE.
PLASTERING	C.M 1:4:2 12MM TH FOR WALLS.
FINISHES	FINE CLASS HARD WOOD.

SCHEDULE OF JOINERIES

DOOR	C.W	PANELLED	U1: 1000 X 2000
DOOR			U2: 900 X 2000
DOOR			U3: 950 X 2000
WINDOW			W1: 1500 X 1370
WINDOW			W2: 900 X 1370
VENTILATOR			V: 900 X 600

AREA STATEMENT:
 AREA OF SITE: 2728.00 SFT OR 254.00m²
 AREA OF EX. G.F: 595.6 SFT OR 55.00m²
 AREA OF PRO. F.F: 777.00 SFT OR 72.20m²
 COVERAGE: 22% F.S.I. 0.500.

LEGEND:
 BOUNDARY SHOWN.
 PRO. CONST SHOWN.

Senaraj

OWNER

K. Periasamy D.C.E.
 K. PERIASAMY D.C.E.
 LICENSED SURVEYOR
 CONSULTING ENGINEER
 AVADI TOWNSHIP
 M.A. LICENSED SURVEYOR